



***Y PWYLLGOR
CYNLLUNIO***

13 Rhagfyr 2018

***RHANBARTH Y
DWYRAIN***

**PLANNING
COMMITTEE**

13 December 2018

**AREA
EAST**



***CEISIADAU YR ARGYMHELLIR EU
BOD YN CAEL EU CYMERADWYO***

**APPLICATIONS RECOMMENDED
FOR APPROVAL**



E/34791

E/34791 Site Location (Ordnance Survey map)

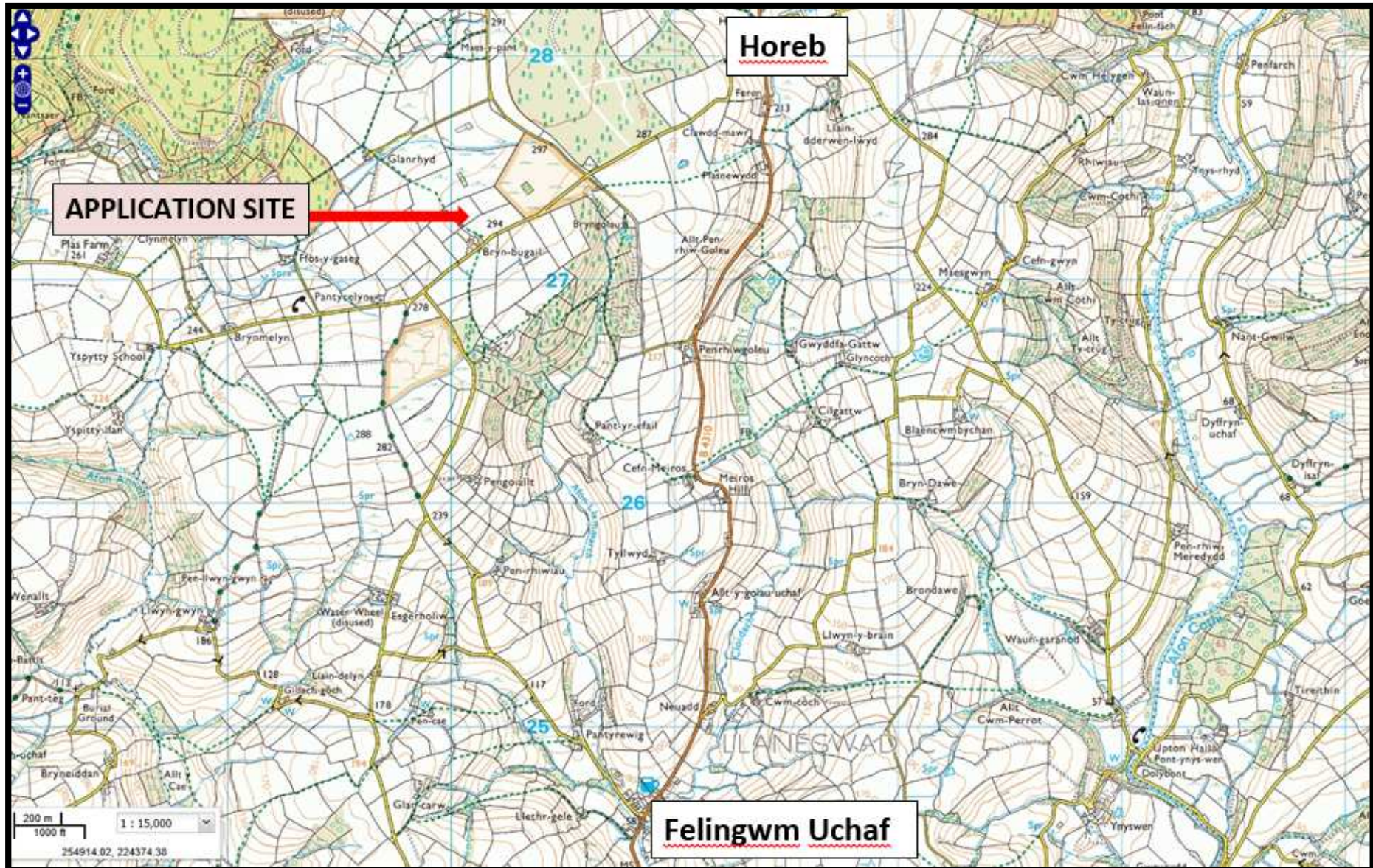

E/34791 Site Location (Aerial Photograph)



E/34791 Proposed Site Plan

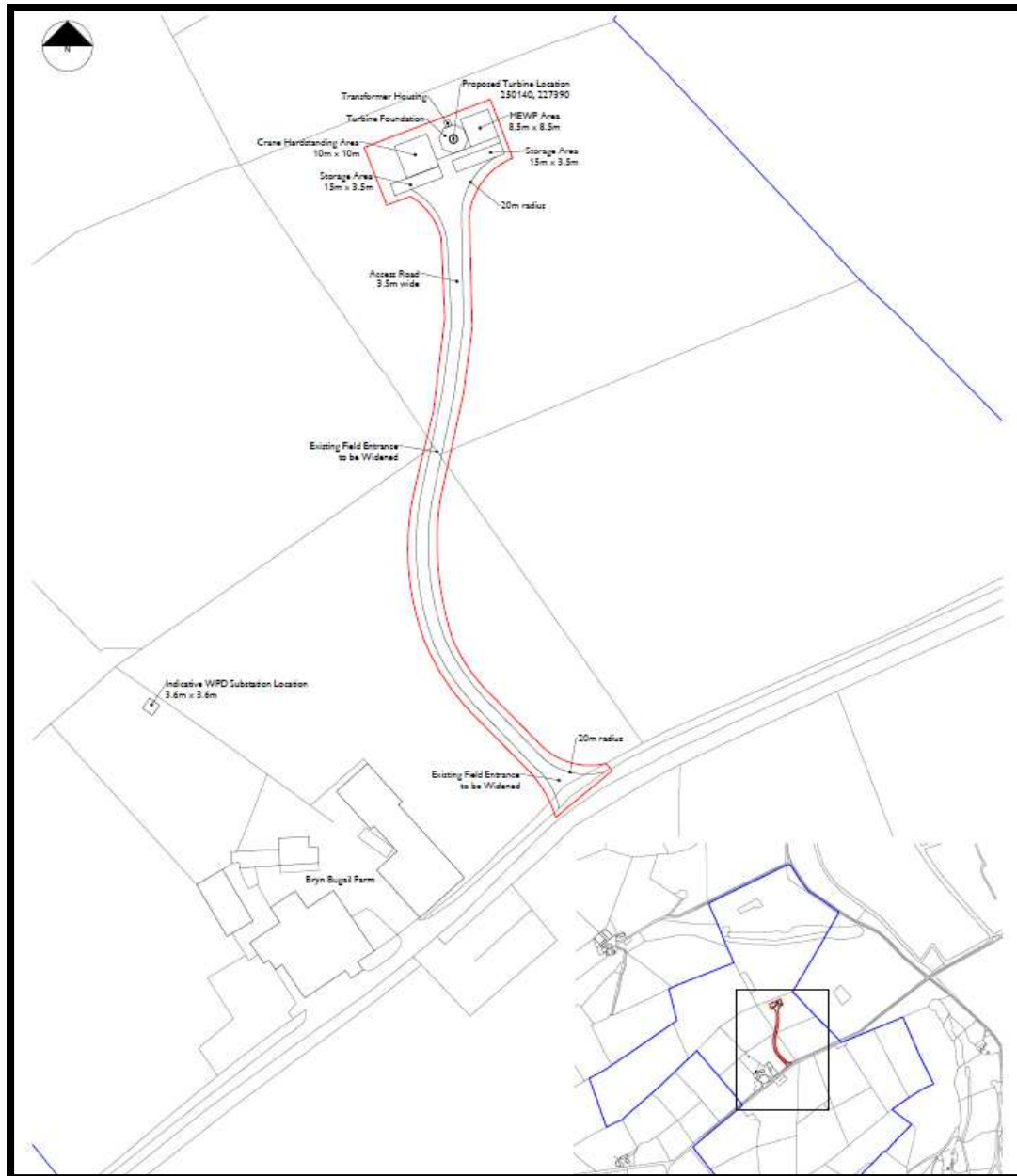

E/34791 Proposed Elevations

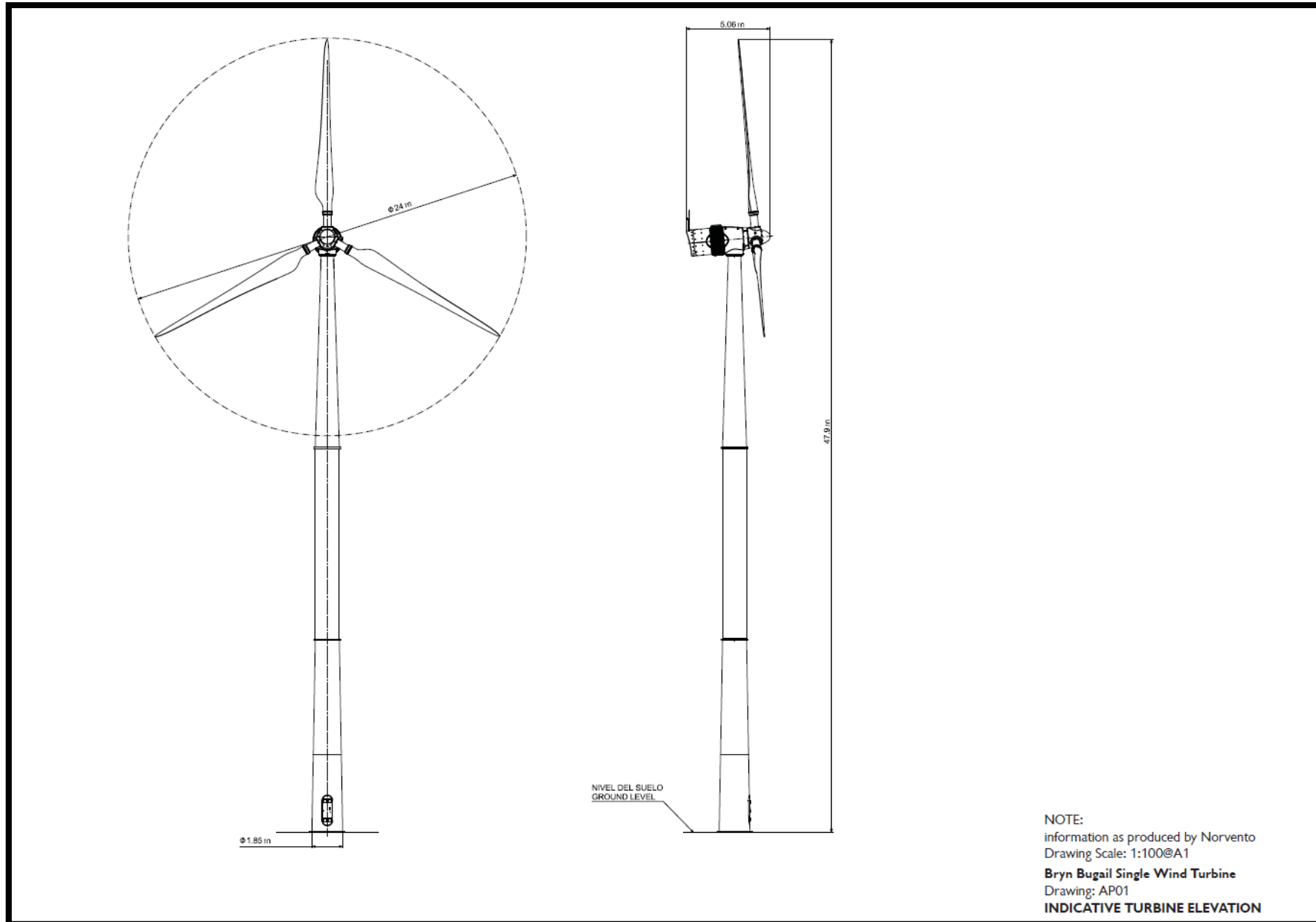

E/34791 View from Minor Road to east of Bryn Bugail Farm (290m way)



PHOTOGRAPH

Viewpoint Information
 Grid Reference: E250411 N227316
 Altitude: 203m
 Viewing height: 1.6m
 Date of photo: 10/09/15
 Time of photo: 10:55
 Weather conditions: Sunny
 Field of view: 120°
 Viewing distance: 19.1cm
 Approximate distance to proposed turbine: 290m
 Camera: Canon EOS 5D Mark II
 Focal length: 50mm
 Paper size: 841 x 297mm



PHOTOMONTAGE



Based upon the Ordnance Survey map with the permission of the controller of the Ordnance Survey (© Crown copyright and database right)

Project:
 Dingle Wind Turbine
 Bryn Bugail, Carmarthenshire

Client:
 Viewpoint 1: Minor Road to East of Bryn Bugail Farm
 Photomontage

| | | |
|----------------------------|------------------------|----------------------|
| <small>Project No:</small> | <small>Client:</small> | <small>Date:</small> |
| 21 | BK | Oct 2015 |

society brewster
ARCHITECTS & DESIGNERS

Company Name: Telephone: +44(0)1346 544111
 Email: Fax: +44(0)1346 544112
 100 High Street Cardiff CF10 1AA
 Wales CF10 1AA

E/34791

View from south-east of Ffos y Gaseg (595m away)



Viewpoint Information
Grid Reference: E249807 N226908
Altitude: 291m
Viewing height: 1.6m
Date of photo: 10/09/15
Time of photo: 11:40
Weather conditions: Sunny
Field of view: 126°
Viewing distance: 18.2cm
Approximate distance to proposed turbine: 595m
Camera: Canon EOS 5D Mark II
Focal length: 50mm
Paper size: 841 x 297mm



Viewpoint Location Insert

Based upon the Ordnance Survey Map with the permission of the controller of maps.
© Crown Copyright and the Controller of Her Majesty's Stationery Office. Ordnance Survey Map Number: 100011415

Project
Single Wind Turbine
Bryn Bugal, Carmarthenshire

Site
Viewpoint 2: South-east of Ffos-y-gaseg
Photomontage

| Figure No. | Sheet | Date |
|------------|-------|----------|
| 23 | B4 | Oct 2015 |

soltysbrewster
CONSULTING

1 Caerleon House
25-27 Park Road
Newport, Gwent
NP23 5AA

Telephone: +44(0) 1753 5040 0474
Facsimile: +44(0) 1753 5040 0453
Email: enquiries@soltysbrewster.co.uk

E/34791

View from west of Danybank Plas Farm (2.35km away)

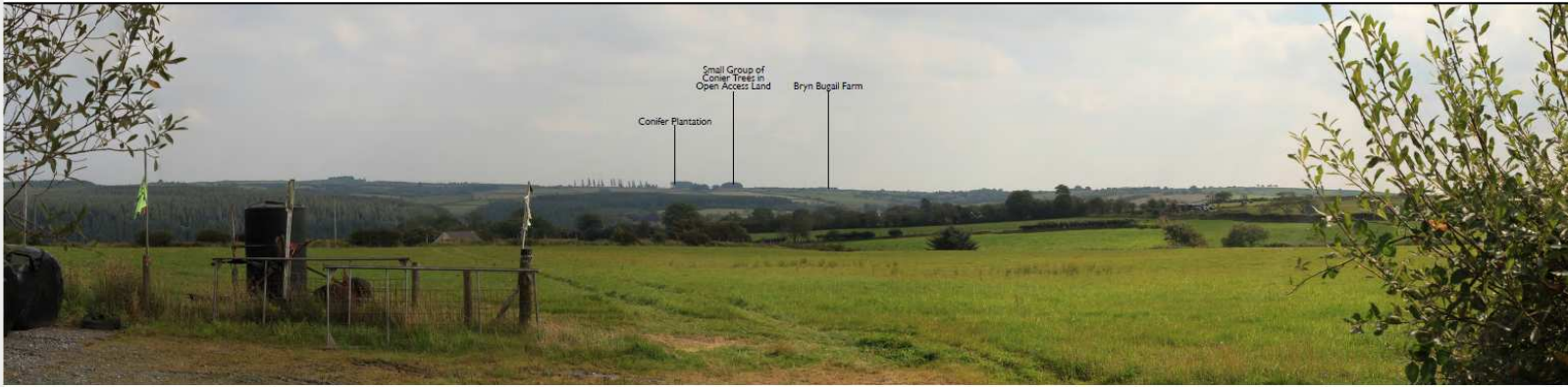

Conifer Plantation

Small Group of Conifer Trees in Open Access Land

Bryn Bugall Farm

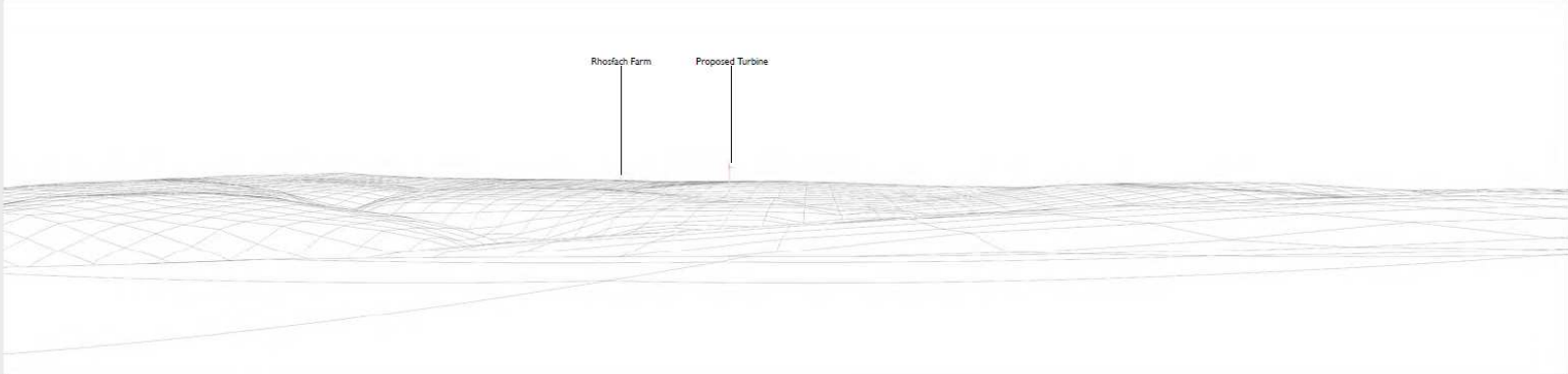

Rhosfach Farm

Proposed Turbine

Viewpoint Information
Grid Reference: E247809 N227191
Altitude: 268m
Viewing height: 1.6m
Date of photo: 10/09/15
Time of photo: 12:15
Weather conditions: Partially Cloudy
Field of view: 105°
Viewing distance: 21.8cm
Approximate distance to proposed turbine: 2.35km
Camera: Canon EOS 5D Mark II
Focal length: 50mm
Paper size: 841 x 297mm

Turbine Planning Status
 Proposed Bryn Bugall Turbine
 Approved



Viewpoint Location (Start)

Based upon the Ordnance Survey map with the permission of the controller of HMS
Stationery Office. Crown Copyright. Licence Number AA 10002925.

Project
Single Wind Turbine
Bryn Bugall, Carmarthenshire

Site
Viewpoint 3: West of Danybank Plas Farm
Windline

Project no. SH Oct 2015

soltysbrewster
CONSULTING

1 Soltys House
Soltys Road
Llanelli, Carmarthenshire
SA31 3JN

Telephone: +44(0)12940 8417
Facsimile: +44(0)12940 8482
e-mail: enquiries@soltysbrewster.co.uk

E/34791 View from Footpath to the north of Bryn Bugail Farm (180m away)



E/34791 View from Footpath within Cothi Valley SLA (4.4km away)



E/34791 Proximity of Wind turbine to nearest residential properties (Glanrhyd & Gwynfaes)



E/34791 Proximity of Wind turbine to nearest Public Right of Way (PROW 41/55)



E/34791

View of Wind Turbine from Glanrhyd & Gwynfaes

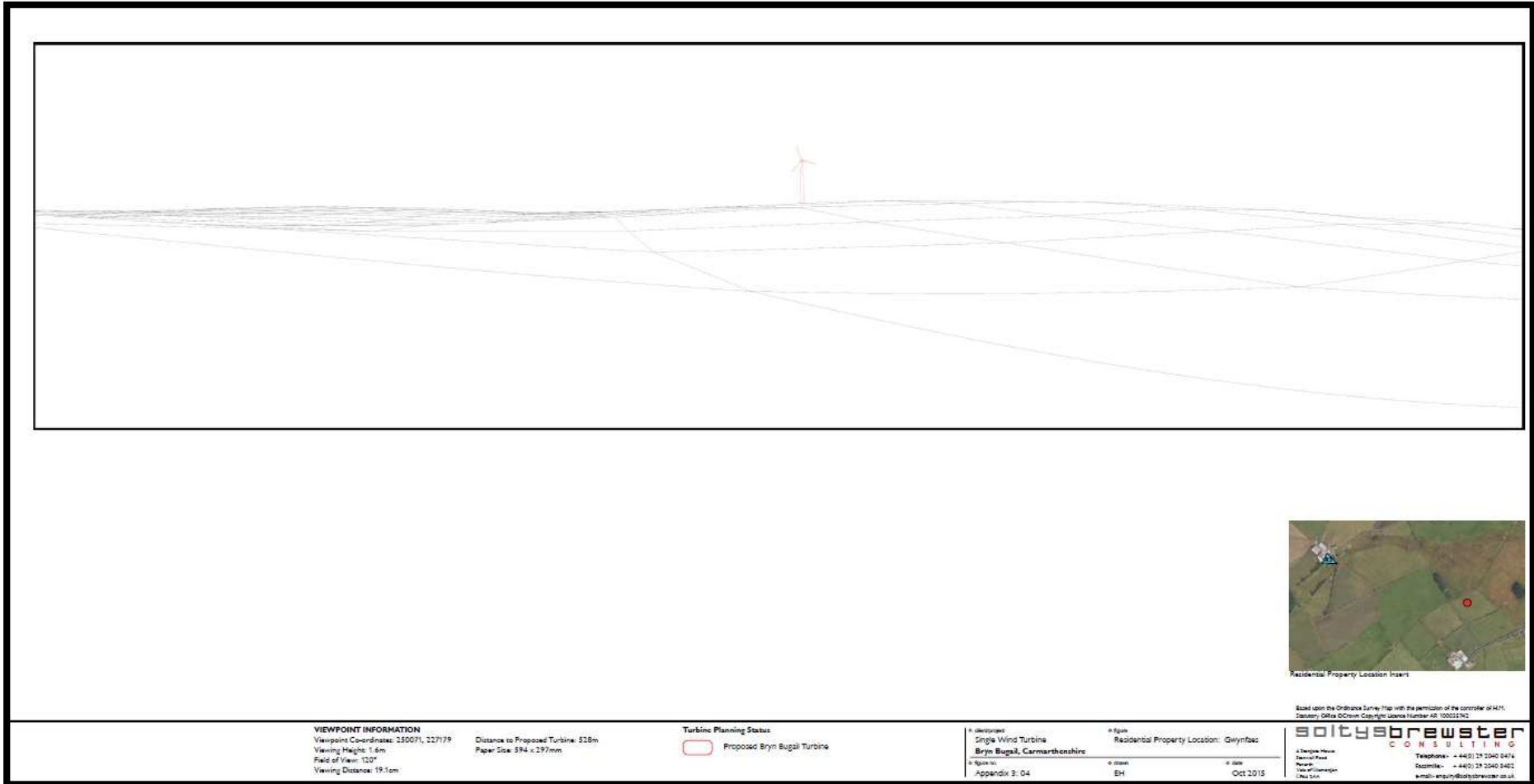

E/34791 View from C1256 Cross-Roads



E/34791 View from U5576 (north-east)



E/34791 View from Glanrhyd Farm entrance (North-east)



E/34791 View from site entrance (off C1256)



E/34791 View from Pantycelyn (south-west)



E/34791 Proximity of turbine to Landscape Designations

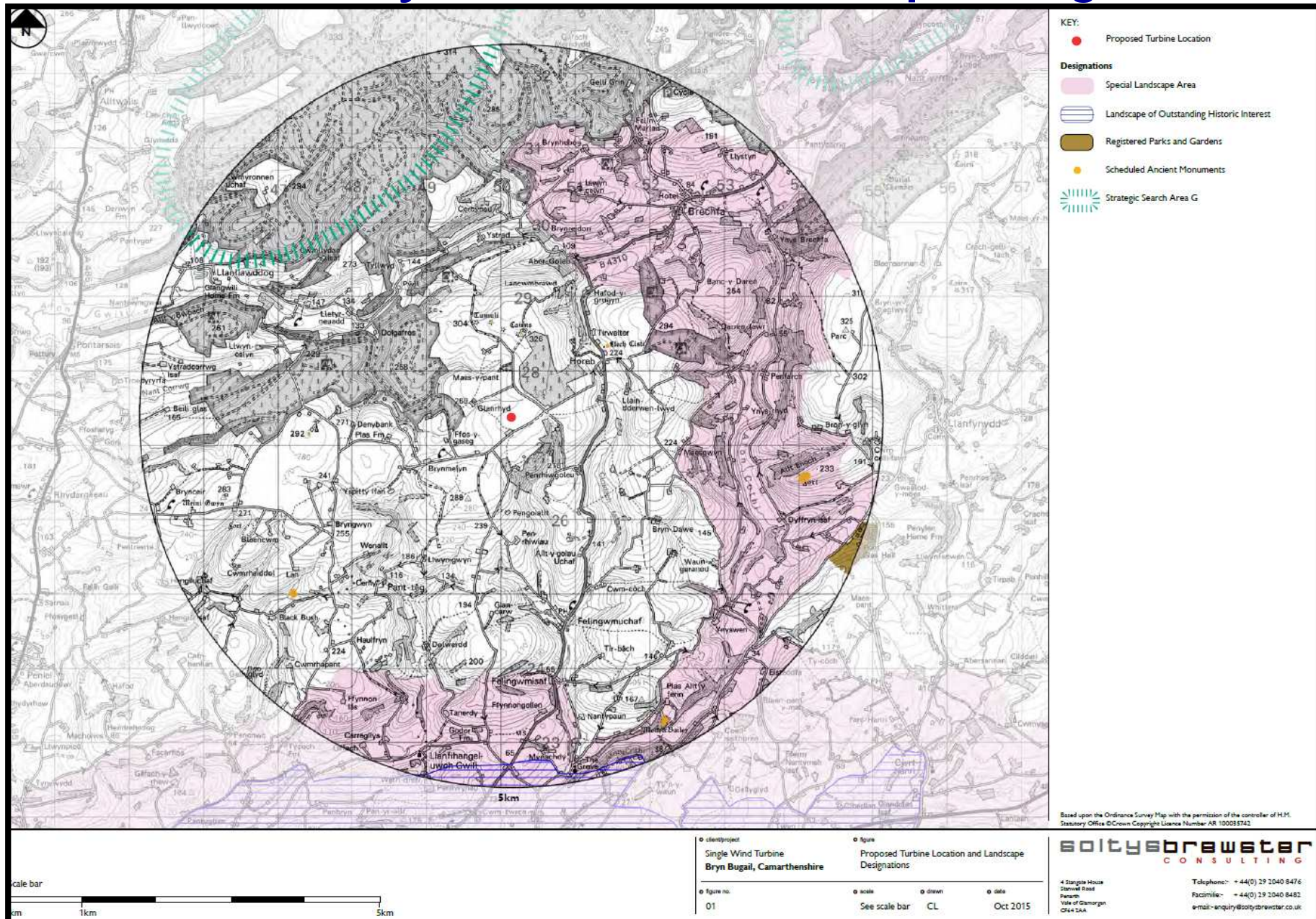

E/34791 Proximity of turbine to other wind turbines

